

FRONT ELEVATION

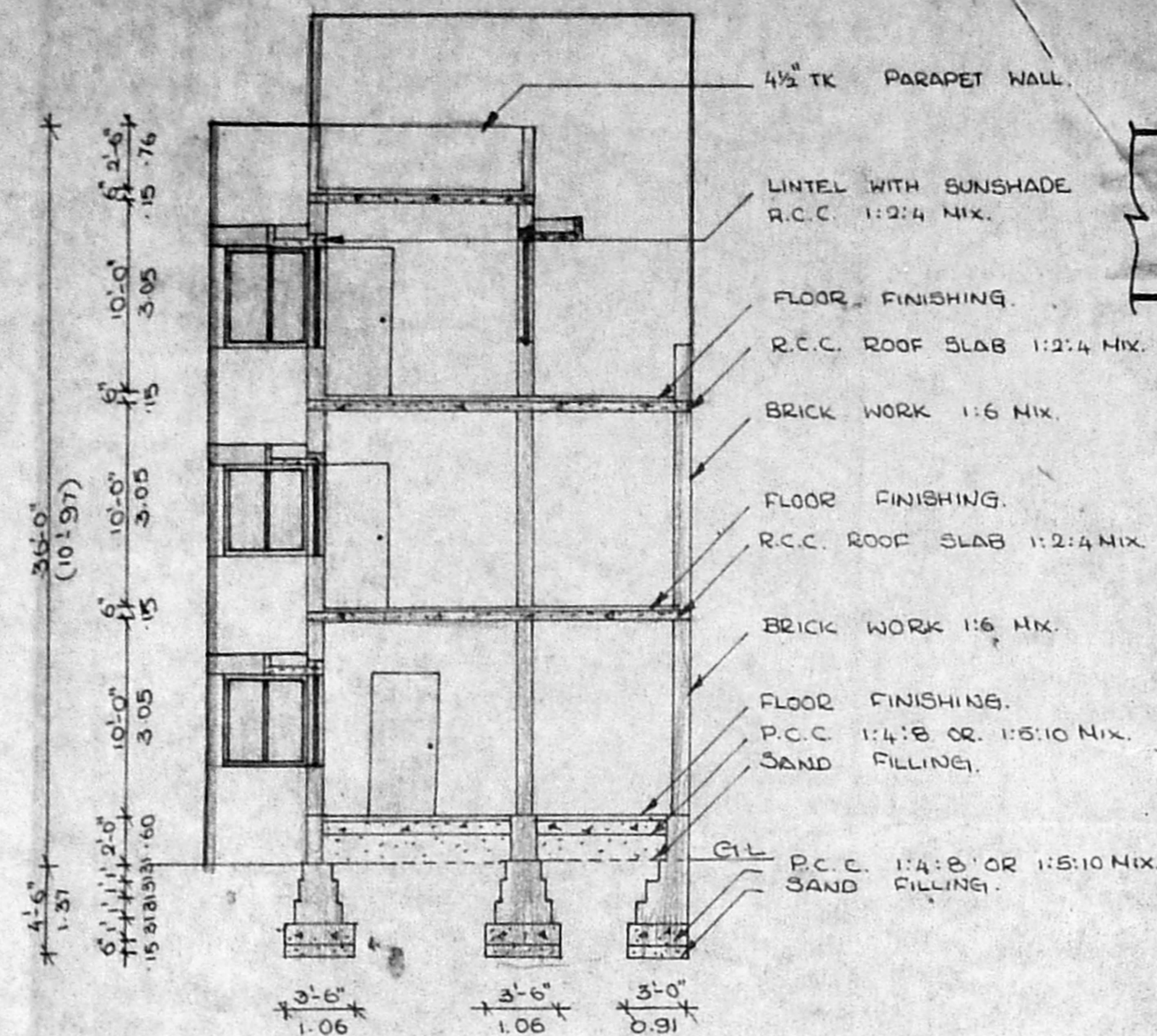

SECTION AT GG

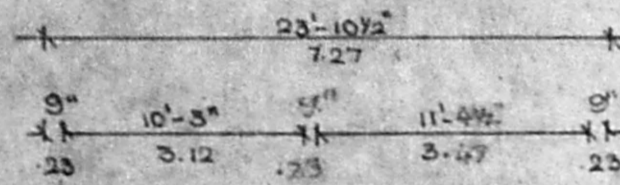
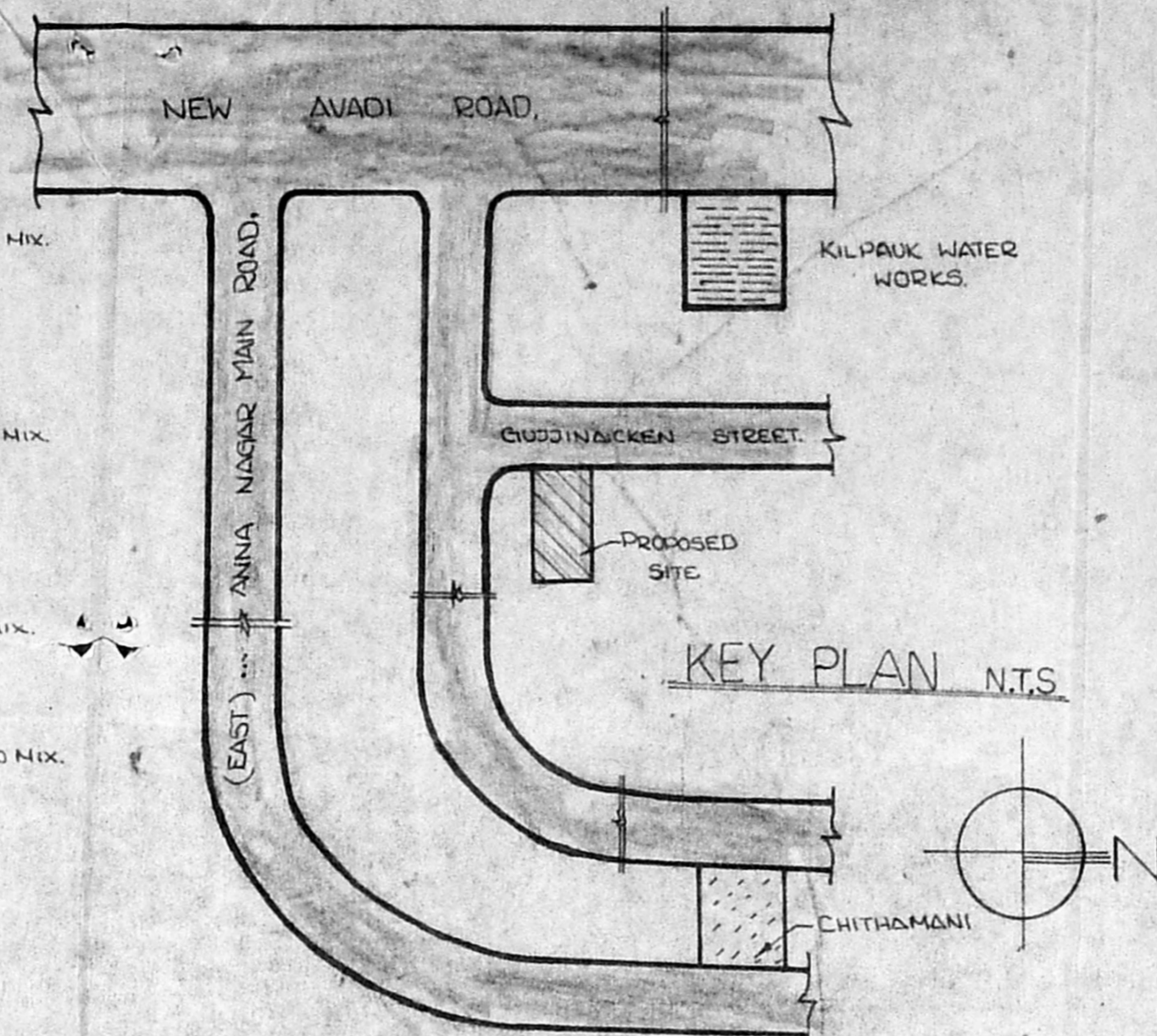
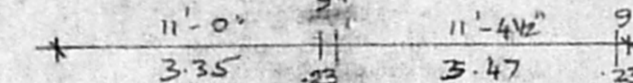

KEY PLAN N.T.S.

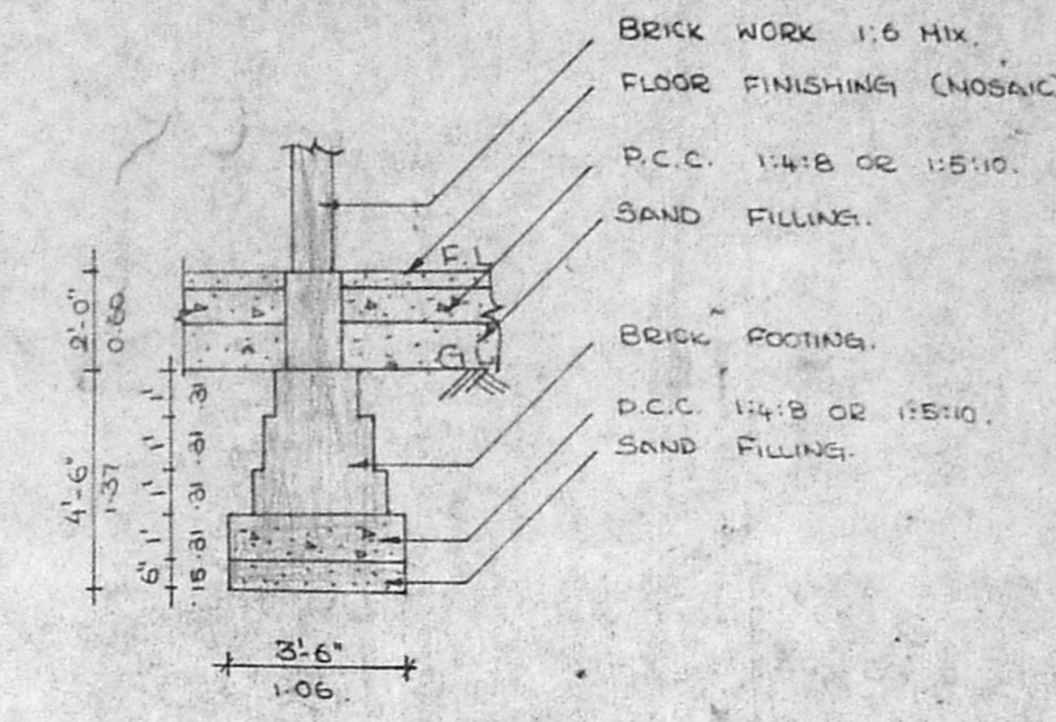

DETAIL OF FOUNDATION SCALE - 1" = 4'

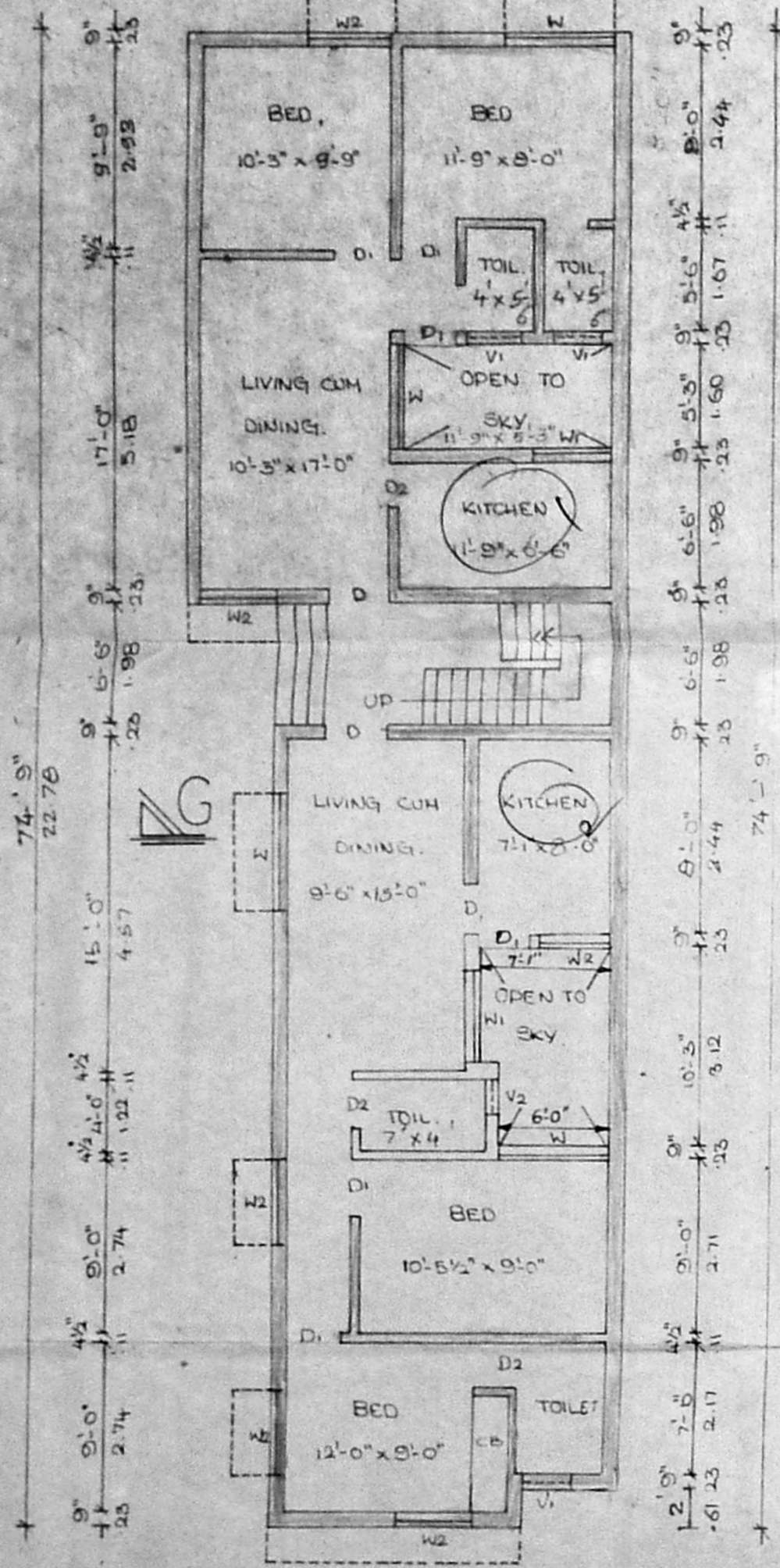

GROUND FLOOR PLAN

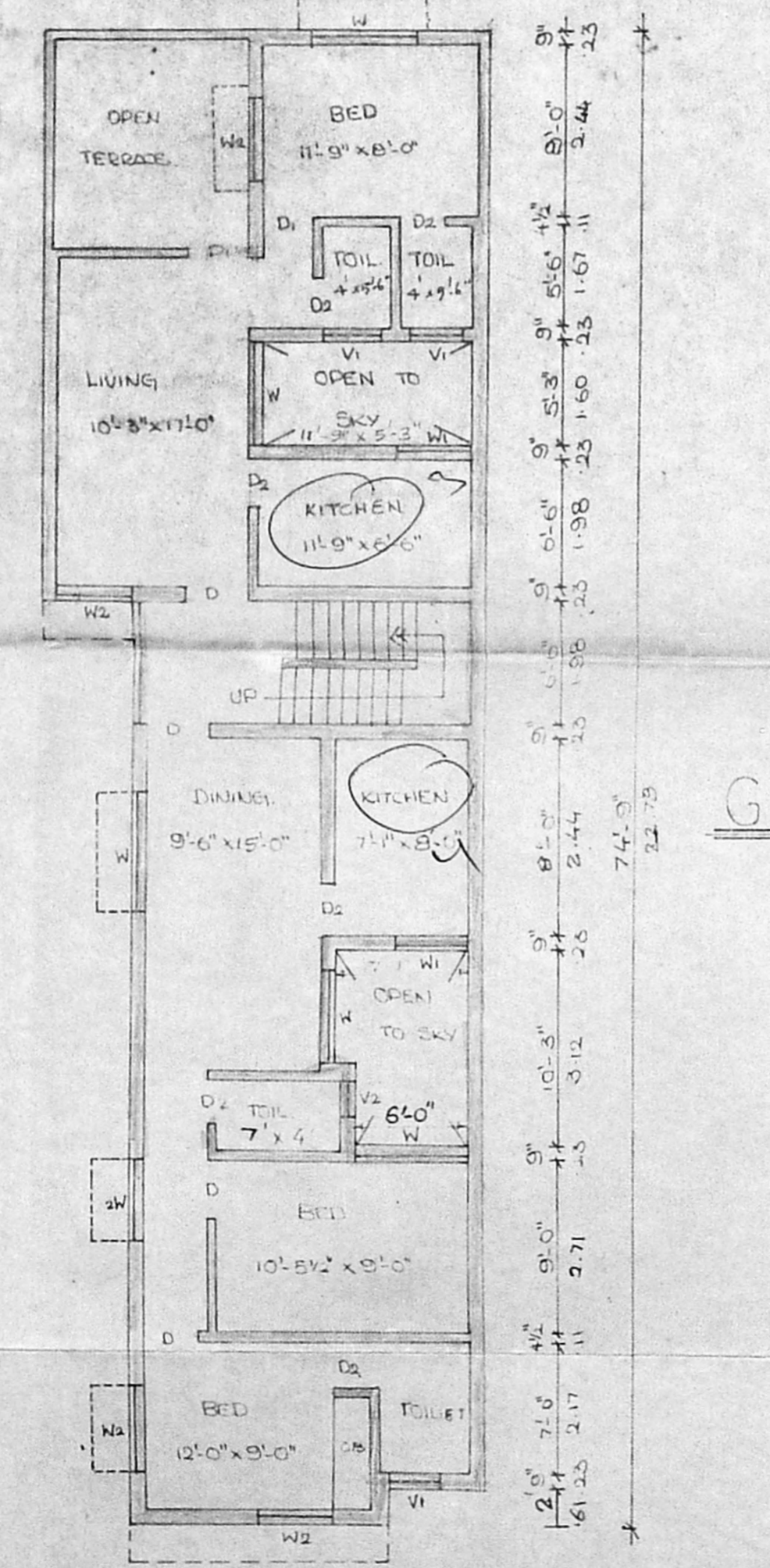

FIRST FLOOR PLAN

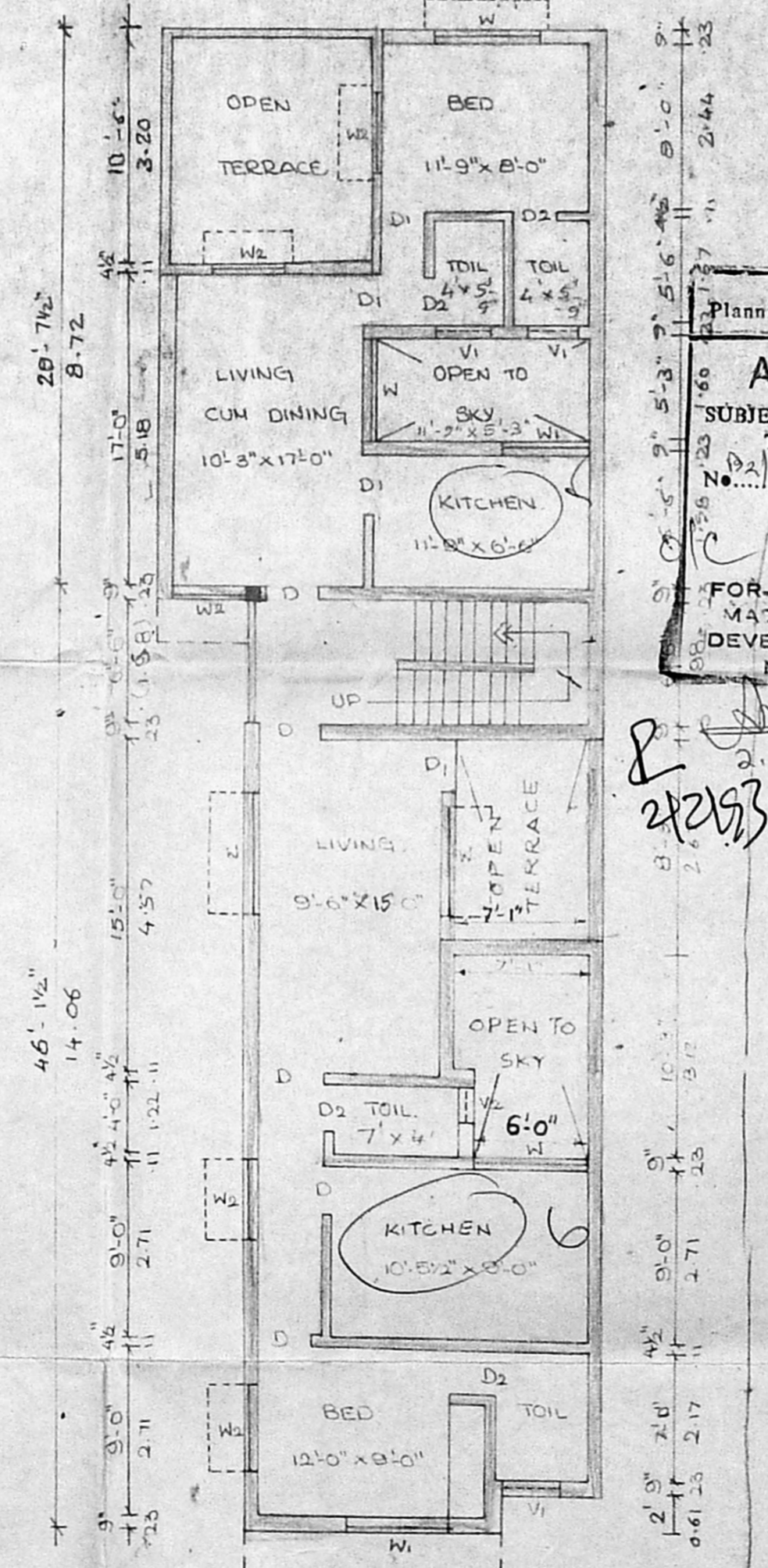

SECOND FLOOR PLAN

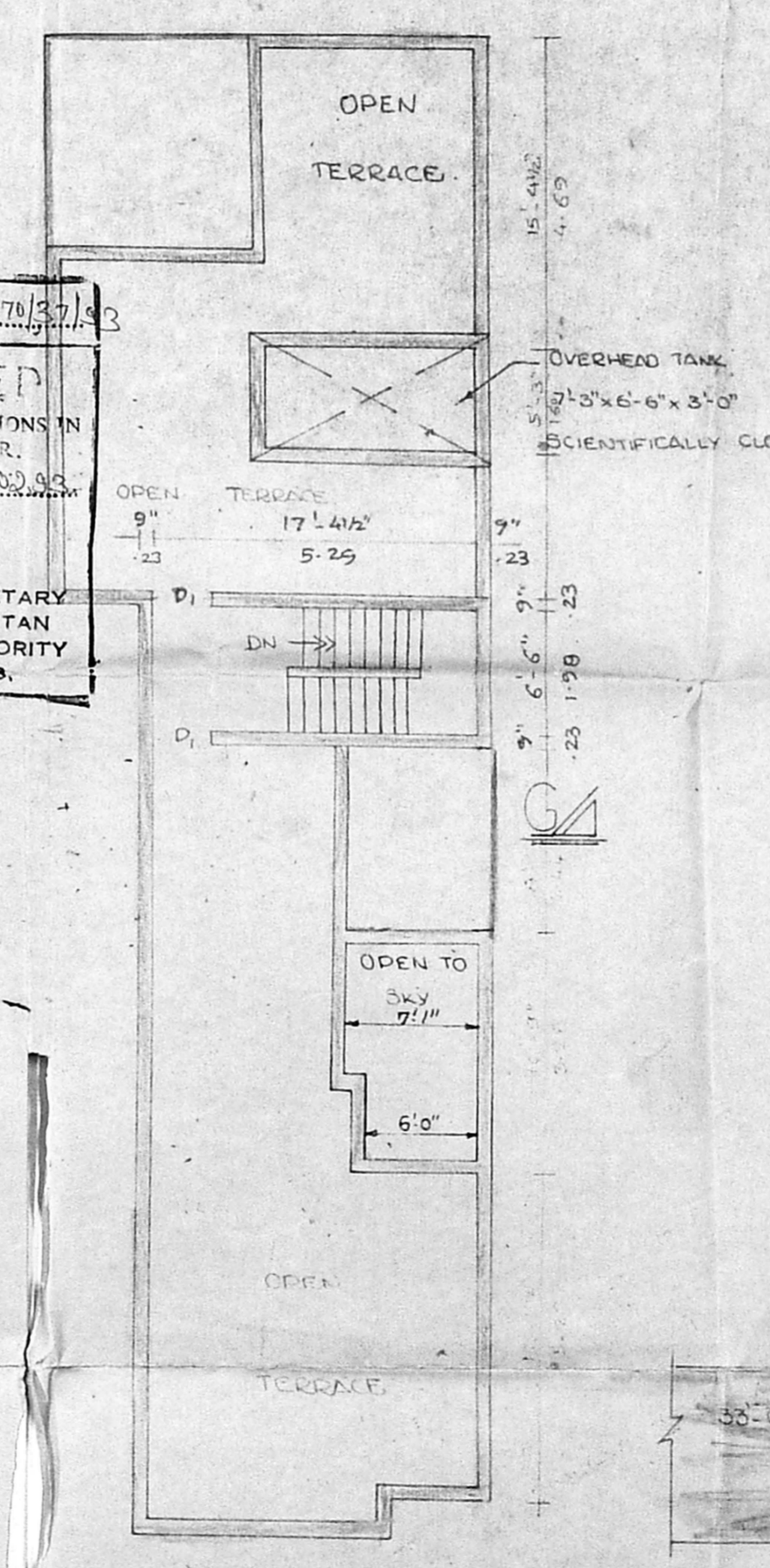

TERRACE PLAN

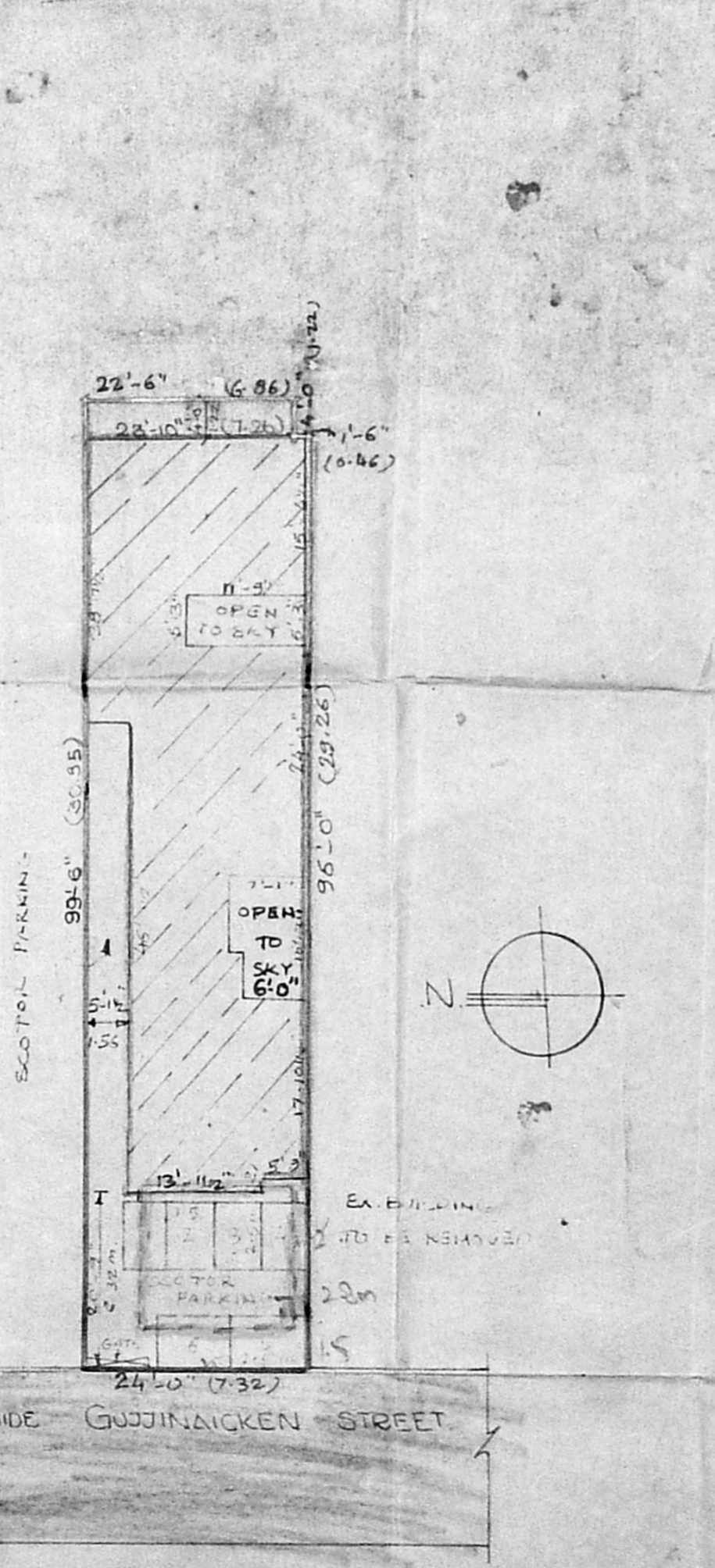

SITE PLAN SCALE 1" = 16'

APPROVED
 SUBJECT TO THE CONDITIONS IN THIS OFFICE LETTER.
 No. 2/10326/33
 FOR MEMBER SECRETARY
 MADRAS METROPOLITAN
 DEVELOPMENT AUTHORITY
 MADRAS 600 008.

PROPOSED PLAN SHOWING THE
 CONSTRUCTION OF BUILDING AT
 DOOR NO. 85, T.S. NO. 966 BLOCK
 NO. 10, GUJJINACKEN STREET,
 AYANAVARAM VILLAGE, MADRAS 23
 CORPORATION
 OWNER: MAHALAKSHMI MOHAN KUMAR

JOINERY DETAILS

DOOR D	3'-3" x 7'-0"	1.00 x 2.13
DOOR D1	3'-0" x 7'-0"	0.91 x 2.13
DOOR D2	2'-6" x 7'-0"	0.76 x 2.13
WINDOW W	5'-0" x 4'-6"	1.82 x 1.37
WINDOW W1	4'-6" x 4'-6"	1.37 x 1.37
WINDOW W2	4'-0" x 4'-6"	1.22 x 1.37
VENTILATOR V	3'-0" x 2'-0"	0.91 x 0.60
VENTILATOR V1	2'-6" x 2'-0"	0.76 x 0.60
VENTILATOR V2	2'-0" x 2'-0"	0.60 x 0.60

AREA DETAILS

PLOT AREA	2388 SQ. FT. ; 220.00 M ²
G.F. AREA	1422 SQ. FT. ; 132.00 M ²
F.F. AREA	1307 SQ. FT. ; 121.42 M ²
S.F. AREA	1245 SQ. FT. ; 116.00 M ²
HEAVY ROOM	181 SQ. FT. ; 17 M ²
PLOT COVERAGE	60%
F.S.I.	1.73

REFERENCES

PROPOSED	[Symbol]
EXISTING	[Symbol]
SITE BOUNDARY	[Symbol]
ROAD	[Symbol]
FINISHING	[Symbol]

OWNER
 Mahalakshmi Mohan Kumar

LICENSED SURVEYOR
 V. Venkataraman
 P.R.V. VENKATARAMAN, O.C.E.
 LICENSED SURVEYOR
 CLASS II No. 87, 90-92
 CORPORATION OF MADRAS
 113, MADHAVARAM HIGH ROAD,
 PERAMBUR, MADRAS-11.